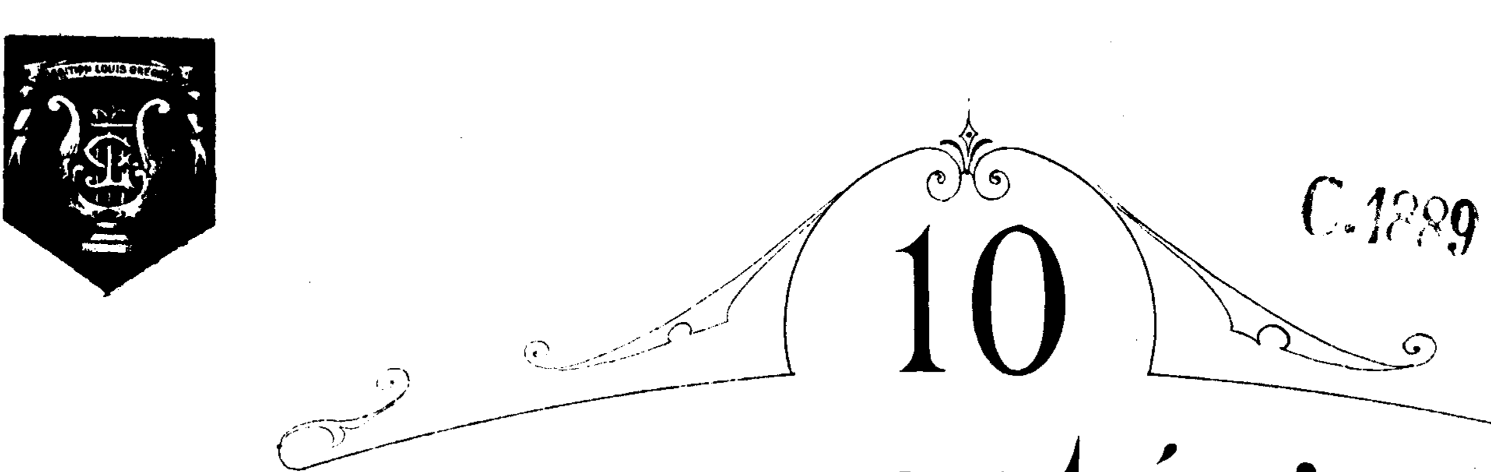


10 Pièces caractéristiques

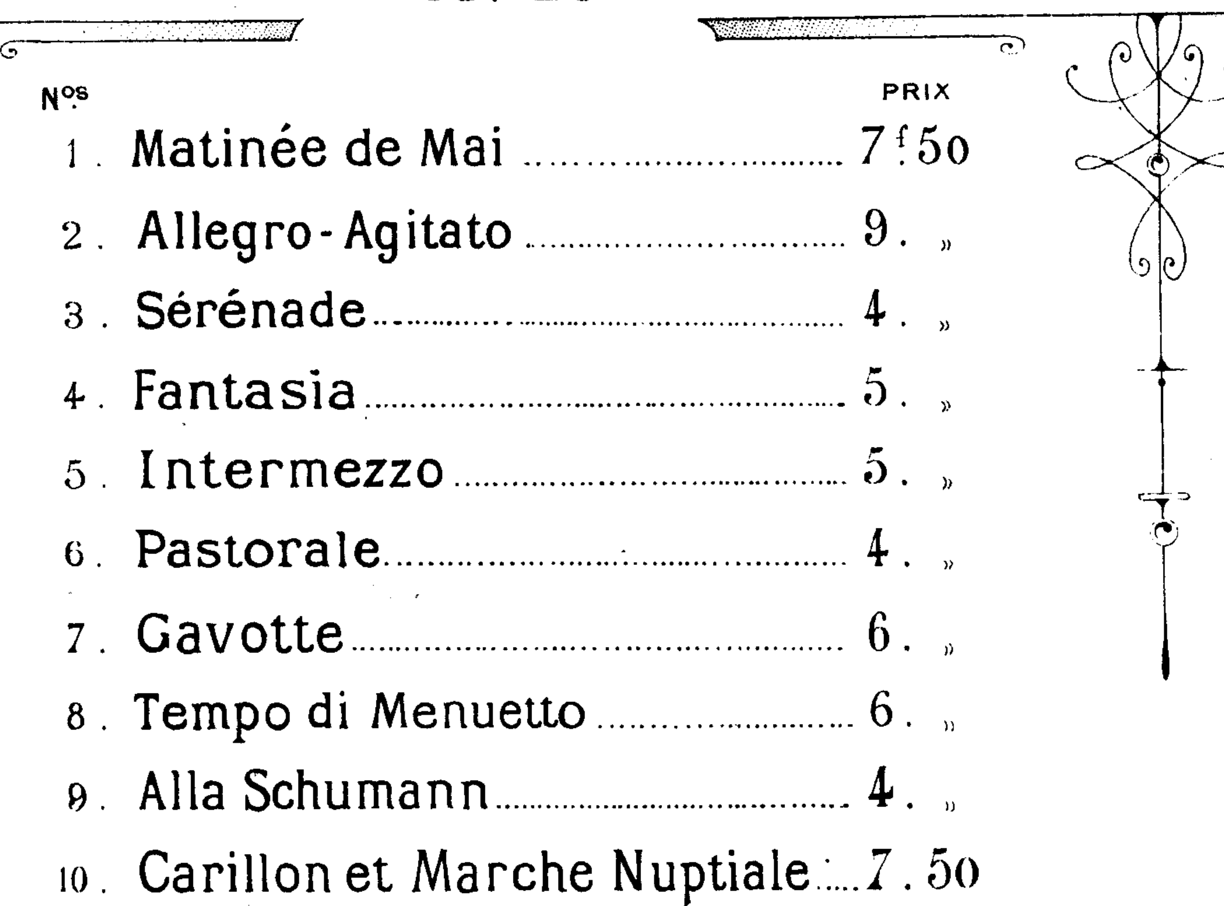
POUR PIANO

à 4 mains



PAUL CHABEAUX

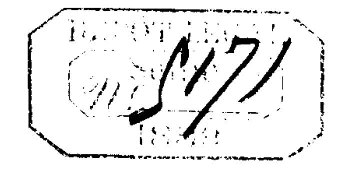
OP. 26



Paris, **LOUIS GREGH**, Editeur, 6, Chaussée d'Antin

L.G. 2378 (1 à 10)





à Mademoiselle A. ANNESLEY.

No. 6.

DIX PIÈCES CARACTÉRISTIQUES
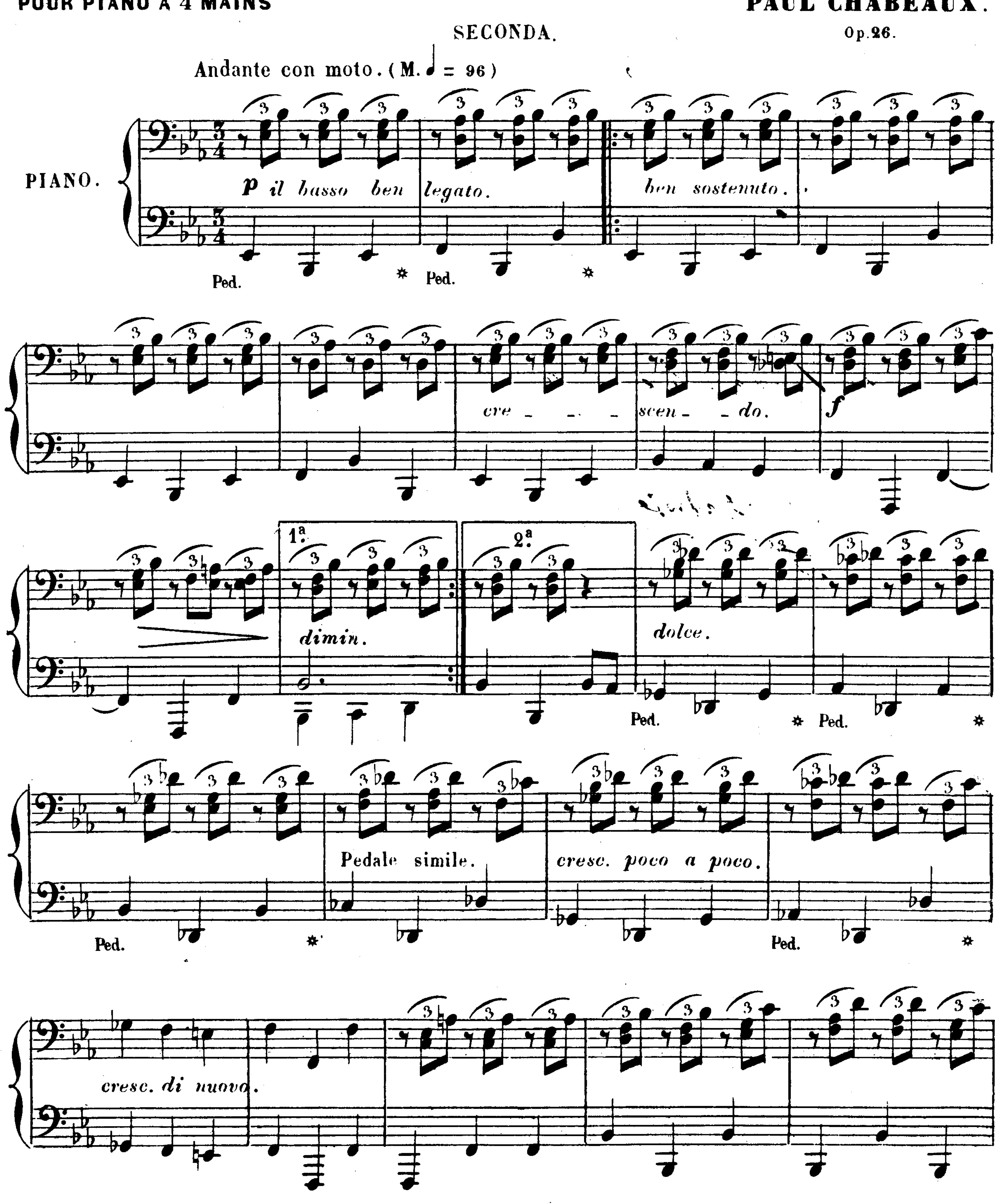
PASTORALE

POUR PIANO A 4 MAINS

PAUL CHABEAUX.

SECONDA.

Op. 26.



à Mademoiselle A. ANNESLEY.

N.° 6.
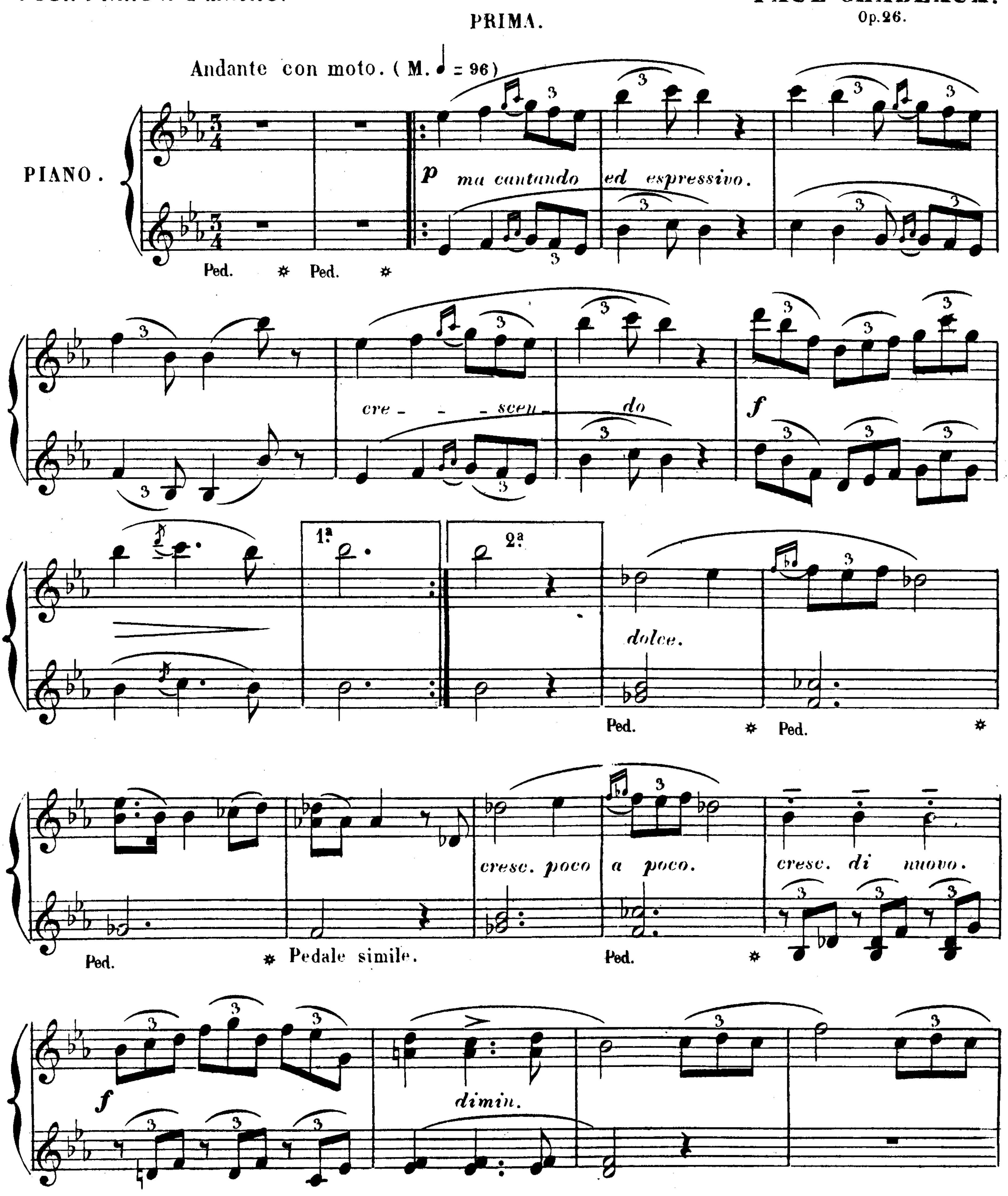
DIX PIÈCES CARACTÉRISTIQUES

PASTORALE

POUR PIANO A 4 MAINS.
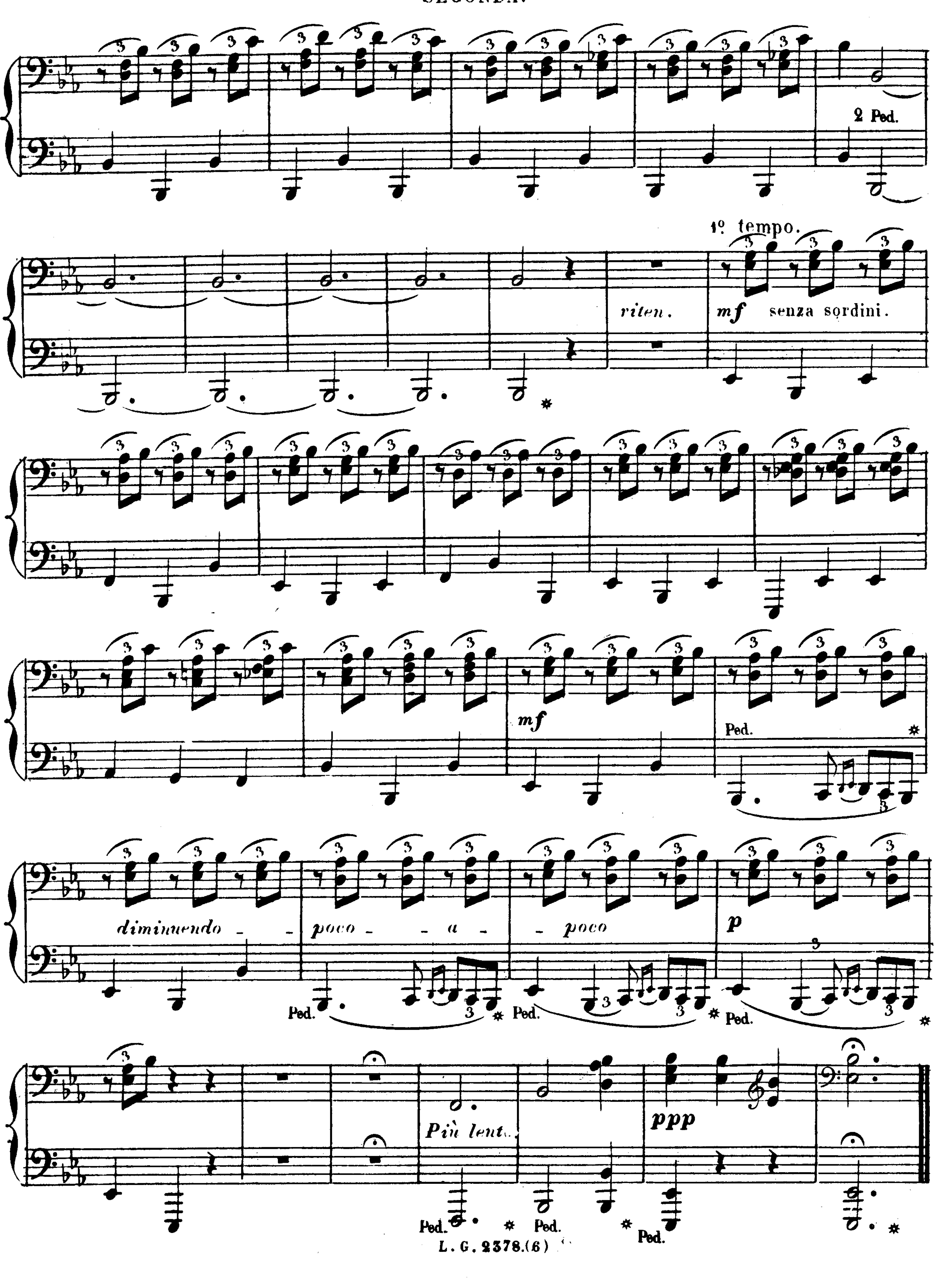
PAUL CHABEAUX.
Op. 26.
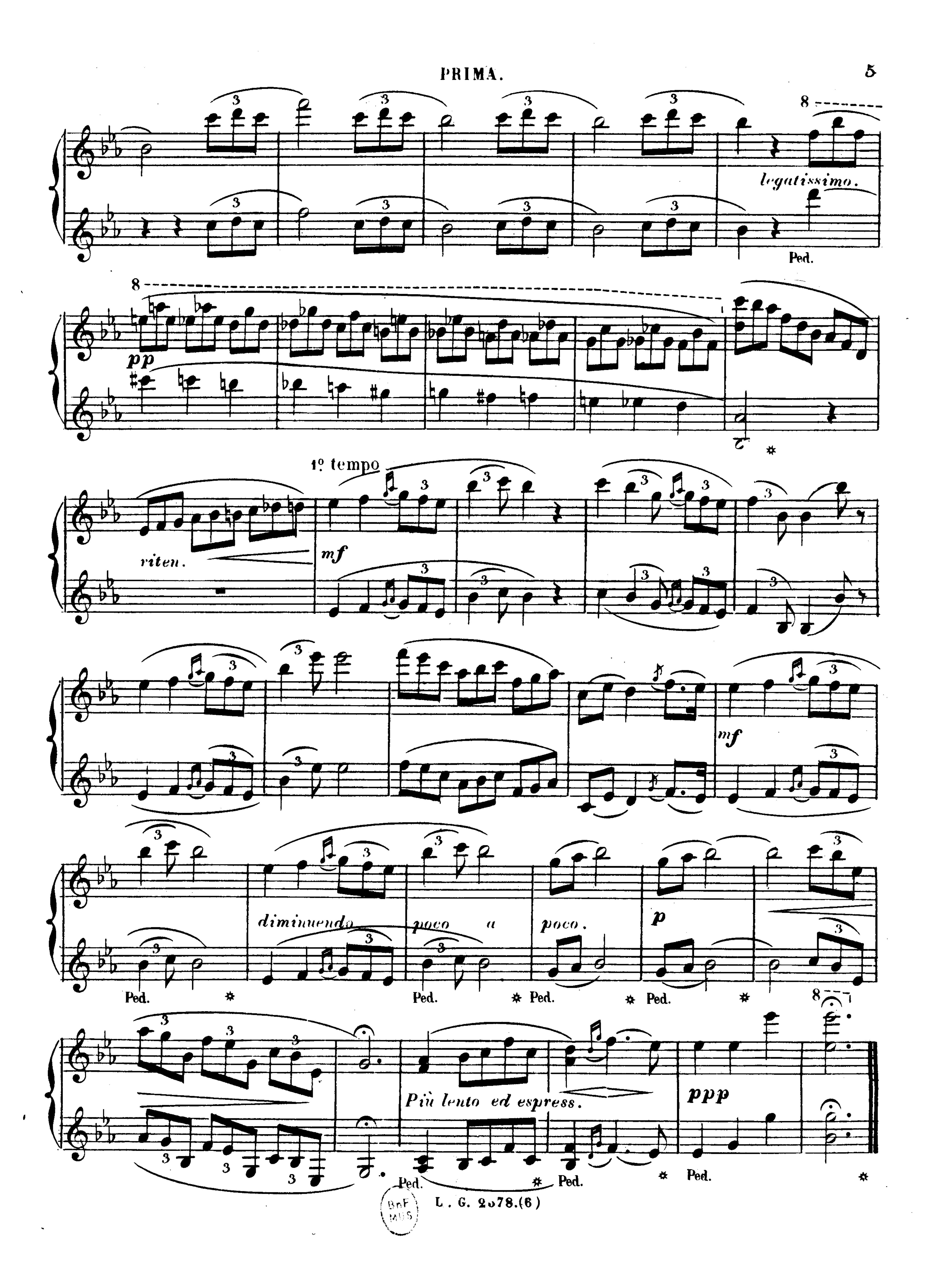
PRIMA.



Paris, LOUIS GREGH, Editeur, 6, Chaussée d'Antin. L. G. 2378.(6)

SECONDA.


2 Ped.
1º tempo.
riten.
mf senza sordini.
mf
Ped.
diminuendo
poco
a
poco
p
Più lento
ppp


8
legatissimo.
Ped.
8
pp
1º tempo
riten.
mf
mf
diminuendo poco a poco.
p
Ped.
Ped.
Ped.
Ped.
8
Più lento ed espress.
ppp
Ped.
Ped.
Ped.